

TANK!

Opening Theme to "Cowboy Bebop"

Music by Yoko Kanno
Arranged by Eric Dannewitz

A

B

C

D

This musical score page includes the following parts and details:

- Bongos:** Features a complex rhythmic pattern with various note values and rests.
- Shaker:** Provides a steady, rhythmic accompaniment.

F

G

Alto 1

Alto 2

Ten 1

Ten 2

BARI

Trpt 1

Trpt 2

Trpt 3

Trpt 4

Tbn 1

Tbn 2

Tbn 3

Tbn 4

PIANO

Guitar

Bass

Drums

Bongos

Shaker

Alto 1

Alto 2

Ten 1

Ten 2

BARI

Trpt 1

Trpt 2

Trpt 3

Trpt 4

Tbn 1

Tbn 2

Tbn 3

Tbn 4

PIANO

Guitar

Bass

Drums

Bongos

Shaker

Alto 1

Alto 2

Ten 1

Ten 2

BARI

Trpt 1

Trpt 2

Trpt 3

Trpt 4

Tbn 1

Tbn 2

Tbn 3

Tbn 4

PIANO

Guitar

Bass

Drums

Bongos

Shaker

Gaug

Aaug

C-7

G

C-

Rip!

Glissando

8

2

4

6

8

2

8

2

4

6

2

This musical score page includes the following parts and details:

- Vocalists:** Alto 1, Alto 2, Ten 1, Ten 2, and BARI.
- Brass Section:** Trpt 1, Trpt 2, Trpt 3, Trpt 4, Tbn 1, Tbn 2, Tbn 3, and Tbn 4.
- Other Instruments:** PIANO, Guitar, Bass, Drums, Bongos, and Shaker.

Key musical features include:

- Tempo/Beat Markings:** 4, 6, 8, 10, 12, 14.
- Chord Progressions:** A-, E-, Aaug, Aaug.
- Dynamic Markings:** *sfz* (sforzando).
- Performance Techniques:** *mfz* (mezzo-forzando), *sfz* (sforzando), *sfz* (sforzando), *sfz* (sforzando).

K

Alto 1

Alto 2

Ten 1

Ten 2

BARI

Trpt 1

Trpt 2

Trpt 3

Trpt 4

Tbn 1

Tbn 2

Tbn 3

Tbn 4

PIANO

Guitar

Bass

Drums

Bongos

Shaker

Rip!

G

C⁷

F-7

F-7

2

4

6

8

10

16

2

4

6

8

10

Alto 1

Alto 2

Ten 1

Ten 2

BARI

Trpt 1

Trpt 2

Trpt 3

Trpt 4

Tbn 1

Tbn 2

Tbn 3

Tbn 4

PIANO

Guitar

Bass

Drums

Bongos

Shaker

6 8 10 12 14 16

F-7 C-7

F-7 C-7

P

Q

Alto 1

Alto 2

Ten 1

Ten 2

BARI

Trpt 1

Trpt 2

Trpt 3

Trpt 4

Tbn 1

Tbn 2

Tbn 3

Tbn 4

PIANO

Guitar

Bass

Drums

Bongos

Shaker

E^{aug} F^{#aug} b⁹ A⁻ E A⁻

G^{aug} G^{aug} A^{aug} C⁻ G C⁻⁷

2 2 2 4 6 2 4

R

S

Alto 1

Alto 2

Ten 1

Ten 2

BARI

Trpt 1

Trpt 2

Trpt 3

Trpt 4

Tbn 1

Tbn 2

Tbn 3

Tbn 4

PIANO

Guitar

Bass

Drums

Bongos

Shaker

E^{aug} F^{♯aug} A⁻ E A⁻

G^{aug} A^{aug} C-7 C-7 G C-

Rip!

G

Slissavob

16 2 4 6 8 2

7 16 2 4 6 8 2

7 16 2 4 6 8 2

This musical score page includes the following parts and details:

- Vocalists:** Alto 1, Alto 2, Tenor 1, Tenor 2, and BARI.
- Brass Section:** Trumpets 1-4 and Trombones 1-4.
- Instrumental Ensemble:** PIANO, Guitar, Bass, Drums, Bongos, and Shaker.
- Measure Numbers:** 4, 6, 8, 10, 12, and 14 are indicated at the bottom of the page.

T

U

End Solo!

Alto 1

Alto 2

Ten 1

Ten 2

BARI

Trpt 1

Trpt 2

Trpt 3

Trpt 4

Tbn 1

Tbn 2

Tbn 3

Tbn 4

PIANO

Guitar

Bass

Drums

Bongos

Shaker

V

Alto 1

Alto 2

Ten 1

Ten 2

BARI

Trpt 1

Trpt 2

Trpt 3

Trpt 4

Tbn 1

Tbn 2

Tbn 3

Tbn 4

PIANO

Guitar

Bass

Drums

Bongos

Shaker

C-

Gaug

Abaug

Aaug

4

6

8

2

4

6

Fill

W

X

This musical score page includes the following parts and markings:

- Vocalists:** Alto 1, Alto 2, Ten 1, Ten 2, BARI (Baritone), Trpt 1-4 (Trumpets), Tbn 1-4 (Tubas).
- Instrumental:** PIANO (with *Rip!* and *Crescendo* markings), Guitar (with *Gaug* marking), Bass, Drums, Bongos, and Shaker.
- Rehearsal Markers:** 'W' at the beginning of the first system and 'X' at the beginning of the eighth system.
- Performance Indicators:** *Rip!* and *Crescendo* are written in italics. The guitar part includes the marking *Gaug*.

Alto Candenza while band still holds, and piano rip on cue before band releases!!

3rd Solo! as written

TANK!

Alto 1

Opening Theme to "Cowboy Bebop"

Music by Yoko Kanno
Arranged by Eric Dannewitz

$\text{♩} = 140$

2 **A** 8 **B** 8 **C** 8

D

29 **E**

35 **F** 4

42 **G**

51

57 **H**

64 **I** 4

73 **J** 3

79

86 *sfz*

TANK! - Alto 1 - Page 2

K

93

100

L

107

M

Solo!

117

N

126

D-

132

A-

136

141

145

Q

150

155

TANK! - Alto 1 - Page 3

160 **R** A- E^{aug} F^{aug}

164

168 **S** A- 3

173

177

182 **T** End Solo!

187 **U**

193

200 **W** 6

212 **X** Solo! as written

220

Alto 2

TANK!

Opening Theme to "Cowboy Bebop"

Music by Yoko Kanno
Arranged by Eric Dannewitz

$\text{♩} = 140$

A **B** **C**

D

29 **E**

35 **F**

42 **G**

51 **H**

57 **I**

64 **J**

73

79

86 *sfz*

K

93

100

L

4

107

M

4

16

117

P

Q

8

8

4

141

R

S

6

165

2

2

178

T

186

U

193

V

6

200

W

212

XI

220

229

Tenor 1

TANK!

Opening Theme to "Cowboy Bebop"

Music by Yoko Kanno
Arranged by Eric Dannewitz

♩ = 140

2 A 8 B 8

C 8 D

21 E

34 F 4

41 G

50 H

56 J

62

69 4

78 3

85 *sfz*

TANK! - Tenor 1 - Page 2

K

L

M

N

P

Q

R

S

U

V

W

203

TANK! - Tenor 1 - Page 3

X

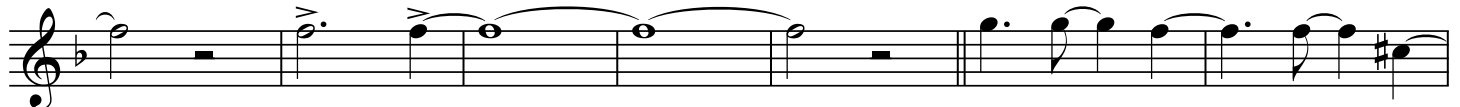

216

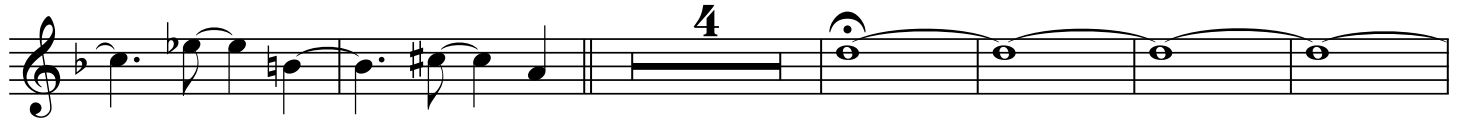

223

233

Tenor 2

TANK!

Opening Theme to "Cowboy Bebop"

Music by Yoko Kanno
Arranged by Eric Dannewitz

$\text{♩} = 140$

2 A 8 B 8 C 8

29 D

35 E

41 F 4

50 G

56 H

62 I J

69 4 J

78

85 sfz

TANK! - Tenor 2 - Page 2

K

L

M

N

P

Q

R

S

T

U

V

W

X

215

222

232

Bari Sax

TANK!

Opening Theme to "Cowboy Bebop"

Music by Yoko Kanno
Arranged by Eric Dannewitz

$\text{♩} = 140$

2 A 8 B 8 C 8

D

29 E

35 F

42 G 3

49 H 2 3

57 I

67 J 7

74 K 2

87 *sfz*

95

TANK! - Bari Sax - Page 3

W

209

X

216

223

232

Trumpet 1

TANK!

Opening Theme to "Cowboy Bebop"

Music by Yoko Kanno
Arranged by Eric Dannewitz

$\text{♩} = 140$

21

47

53

60

67

73

80

91

99

TANK! - Trumpet 1 - Page 3

203

V

209

W

217

X

224

4

Trumpet 2

TANK!

Opening Theme to "Cowboy Bebop"

Music by Yoko Kanno
Arranged by Eric Dannewitz

$\text{♩} = 140$

21

48

55

62

69

75

87

93

100

A B C D E F G H J K

2 8 8 8 8 8 6

TANK! - Trumpet 2 - Page 2

TANK! - Trumpet 2 - Page 3

204

V

210

W

218

X

224

4

Trumpet 3

TANK!

Opening Theme to "Cowboy Bebop"

Music by Yoko Kanno
Arranged by Eric Dannewitz

$\text{♩} = 140$

2 **A** 8 **B** 8 **C** 8

D 8 **E** 8 **F**

29

G

49

H

56

I

63

J

70

6 3

76

K 2

88

2

95

2

102

L

108

M

114

N

P

120

Q

144

5

151

R

161

S

168

2

178

T

185

U

191

198

TANK! - Trumpet 3 - Page 3

V

205

W

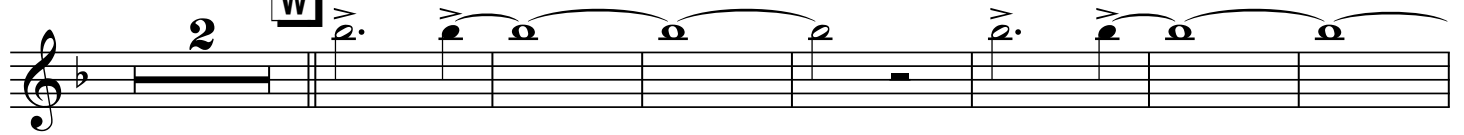

211

X

220

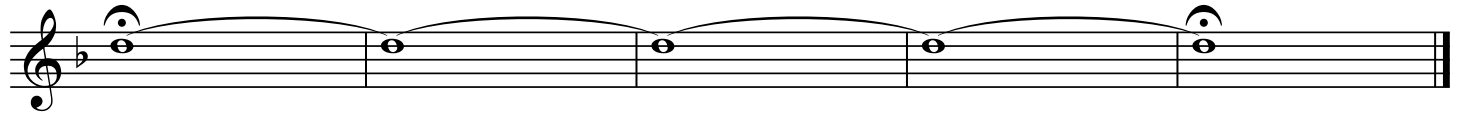

229

Trumpet 4

TANK!

Opening Theme to "Cowboy Bebop"

Music by Yoko Kanno
Arranged by Eric Dannewitz

$\text{♩} = 140$

21 48 55 62 69 75 87 93 100

A B C D E F G H J K

2 8 8 8 8 8 2 6 3 3 2 2

TANK! - Trumpet 4 - Page 2

L

107

M

113

N

P

119

Q

143

150

R

161

S

168

178

T

185

U

191

198

TANK! - Trumpet 4 - Page 3

V

205

W

211

X

220

229

Trombone 1

TANK!

Opening Theme to "Cowboy Bebop"

Music by Yoko Kanno
Arranged by Eric Dannewitz

$\text{♩} = 140$

109

TANK! - Trombone 1 - Page 2

M

116

N

P

122

145

152

167

175

183

190

U

197

V

203

W

210

TANK! - Trombone 1 - Page 3

X

218

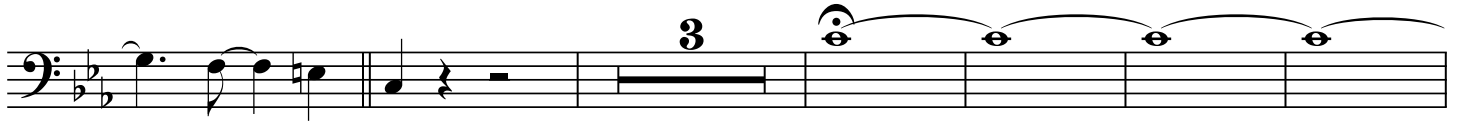

224

233

Trombone 2

TANK!

Opening Theme to "Cowboy Bebop"

Music by Yoko Kanno
Arranged by Eric Dannewitz

$\text{♩} = 140$

TANK! - Trombone 2 - Page 2

M

116

N

P

122

Q

145

R

152

S

167

175

T

183

190

U

197

V

203

W

210

Trombone 3

TANK!

Opening Theme to "Cowboy Bebop"

Music by Yoko Kanno
Arranged by Eric Dannewitz

$\text{♩} = 140$

TANK! - Trombone 3 - Page 2

M

116

N

P

122

Q

145

R

152

S

167

175

T

183

U

192

V

202

W

209

X

217

TANK! - Trombone 3 - Page 3

Trombone 4

TANK!

Opening Theme to "Cowboy Bebop"

Music by Yoko Kanno
Arranged by Eric Dannewitz

$\text{♩} = 140$

TANK! - Trombone 4 - Page 2

M

116

N

P

122

145

R

152

S

167

175

T

183

U

192

V

202

W

209

X

217

TANK! - Trombone 4 - Page 3

224

Guitar

TANK!

Opening Theme to "Cowboy Bebop"

Music by Yoko Kanno
Arranged by Eric Dannewitz

$\text{♩} = 140$

A C-

B C-

13 **C** C-

21 **D** C-

29 **E** F-7

37 C-7 **F** G^{aug}

41 **G** C-

53 **H** F-7

61 C-7 **I** G^{aug} **J** 16

65 **K** C-7

93

TANK! - Guitar - Page 2

101 F-7 C-7

109 L Gaug M 7 4 4

125 F-7 C-7

133 P Gaug Q C-7

141 F-7

155 C-7 R Gaug

161 Aug C-7

167 S C-

173 A- Aug

179 Abaug T C-

186

TANK! - Guitar - Page 3

U F-7

193

C-

199

V Gaug

A^baug

A[♮]aug

205

W

211

X

220

C-

225

4

Piano

TANK!

Opening Theme to "Cowboy Bebop"

Music by Yoko Kanno
Arranged by Eric Dannewitz

♩ = 140

2 A 8 B 8

2 8 8

C 8 D 8 E 8 F 8

21

2 2

47

G C-

2 2

53

H F-7

2 2

59

TANK! - Piano - Page 2

C-7

64

68

69

72

Rip!

Glissando

73

76

81

85

Rip!

Glissando

Glissando

G

86

90

94

5

103

2

L

109

M

113

N

120

P **Q**

135

158

R

165

169

177

A aug

A baug

TC-

185

191

U F-7

197

V

203

208

W

213

X

221

229

TANK! - Bass - Page 3

139 **P** Gaug Aaug

145 C- G

149 **Q** C-7

157 F-7

161 C-7 **R** Gaug

167 Aaug C-7 G

173 **S** C-

178 A-

183 E- Aaug Abaug G

189 **T** C-

197 **U** F-7 C-

Drums

TANK!

Opening Theme to "Cowboy Bebop" **A**

Music by Yoko Kanno
Arranged by Eric Dannewitz

$\text{♩} = 140$

TANK! - Drums - Page 2

6 8

73

J

2 4 6 8

77

10 12

85

89

K

2 4 6

14 Fill

93

99

8 10 12

14 16

105

109

2 4

6 8

M

113

118

N

2 4 6 8

125

TANK! - Drums - Page 3

10

12

14

16

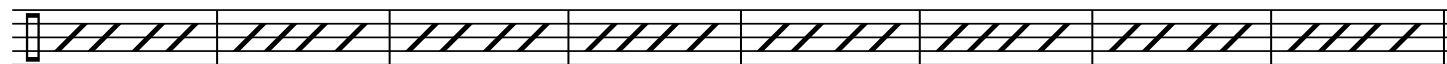

133

P

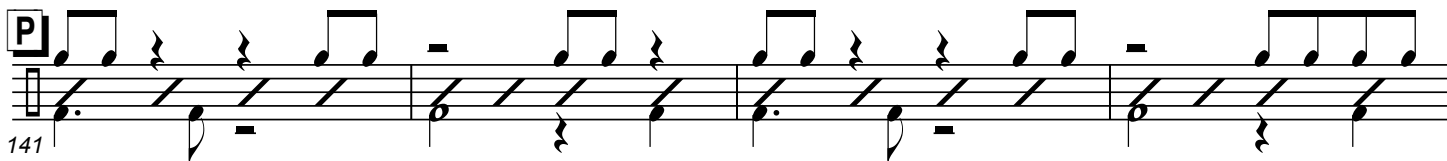

145

Q

2 4 6

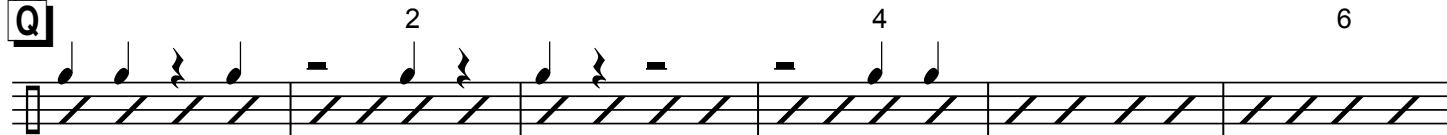

149

8 10 12

155

14 16

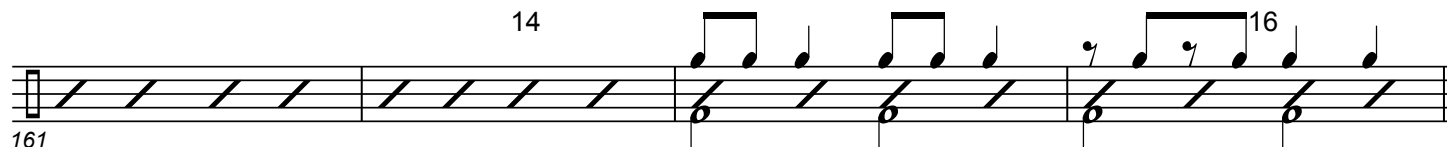

161

R

2 4

165

6 8

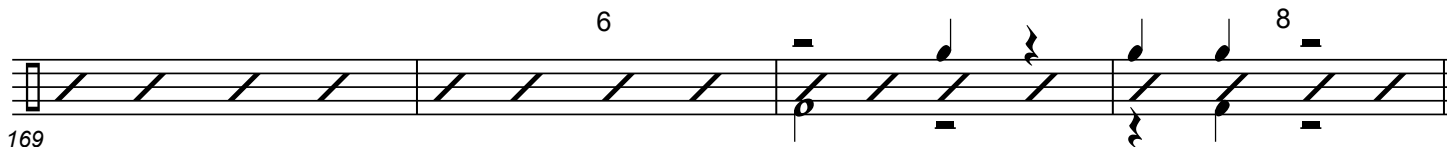

169

S

2 4 6 8

173

10 12

181

14 Fill 16

185

TANK! - Drums - Page 4

T

2

4

189

6

8

193

U

2

4

197

6

8

201

205

209

213

217

221

225

Bongos

TANK!

Opening Theme to "Cowboy Bebop"

Music by Yoko Kanno
Arranged by Eric Dannewitz

$\text{♩} = 140$

4 **A** 8 **B**

16 **C** 2 4 6 8

21 **D** 2 4 6 8

29 **E** 2 4

37 6 8

41 **F** 2 4

45 6 8

49 **G** 2 4 6 8

53 **H** 2 4 6 8

61

TANK! - Bongos - Page 2

I

2

4

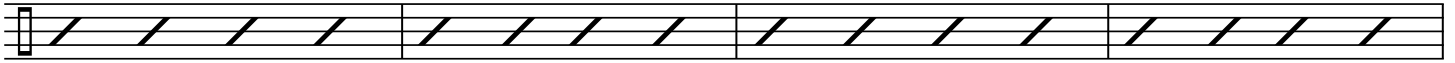

69

6

8

73

J

2

4

6

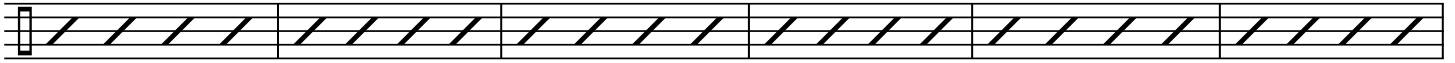

77

8

10

12

83

14

16

89

K

2

4

6

8

93

10

12

14

16

101

L

2

4

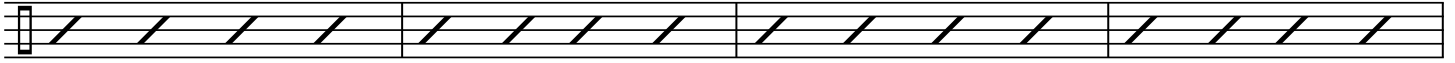

109

6

8

113

M

2

4

4

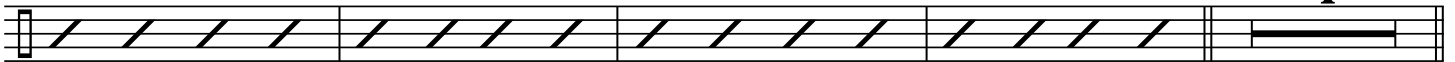

117

N

2

4

6

8

125

TANK! - Bongos - Page 3

10

12

14

16

133

P

2

4

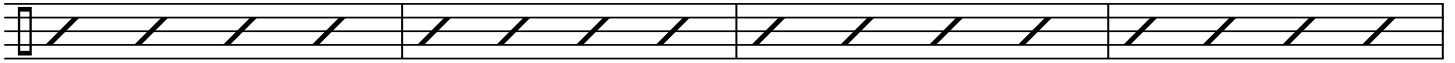

141

6

8

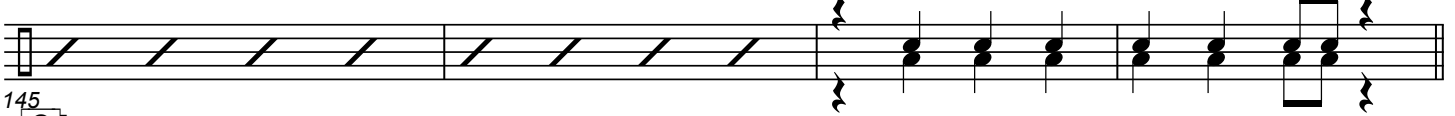

145

Q

2

4

6

8

149

10

12

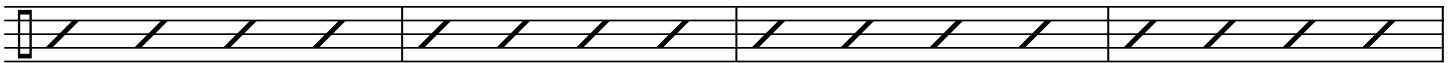

157

14

16

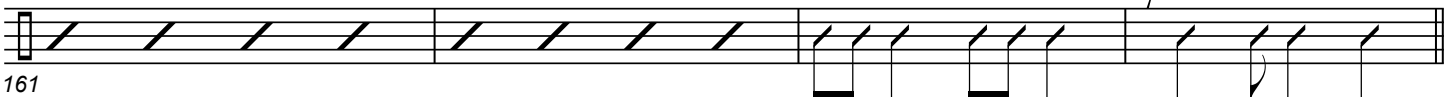

161

R

2

4

6

8

165

S

2

4

6

8

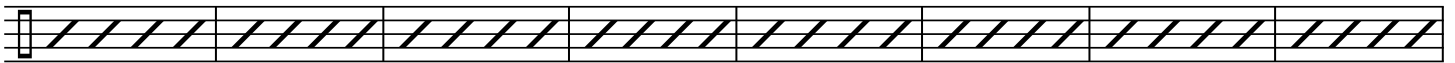

173

10

12

14

16

181

T

2

4

6

8

189

U

2

4

6

8

197

TANK! - Bongos - Page 4

V

2

4

6

2

205

W

2

4

6

8

213

X

2

4

4

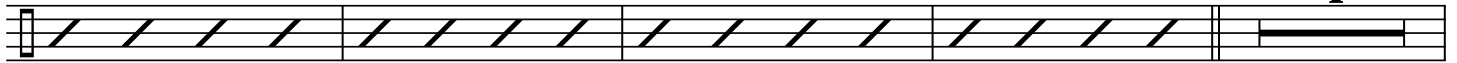

221

Fill 

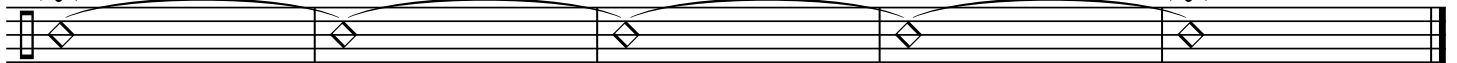

229

Shaker

TANK!

Opening Theme to "Cowboy Bebop"

Music by Yoko Kanno
Arranged by Eric Dannewitz

$\text{♩} = 140$

A **B**

4 8 2

4 6 8

15 **C**

2 4 6 8

21 **D**

2 4 6 8

29 **E**

2 4 6 8

37 **F**

2 4 6 2

45 **G**

2 4 6 8

53 **H**

2 4 6 8

61 **I**

2 4 6 2

69 **J**

2 4 6 8

TANK! - Shaker - Page 2

10 12 14 16

85 **K** 2 4 6 8

85 **K** 2 4 6 8

93 10 12 14 16

93 10 12 14 16

101 **L** 2 4 6 8

101 **L** 2 4 6 8

109 **M** 2 4 4

109 **M** 2 4 4

117 **N** 2 4 6 8

117 **N** 2 4 6 8

125 10 12 14 16

125 10 12 14 16

133 **P** 2 4 6 2

133 **P** 2 4 6 2

141 **Q** 2 4 6 8

141 **Q** 2 4 6 8

149 10 12 14 16

149 10 12 14 16

157 **R** 2 4 6 8

157 **R** 2 4 6 8

TANK! - Shaker - Page 3

S

2 4 6 8

173

10 12 14 16

181

T

2 4 6 8

189

U

2 4 6 8

197

V

2 4 6 2

205

W

2 4 6 8

213

X

2 4 4

221

Fill

229