

Mii Channel

Arranged by Jordan Somers

♩ = 120

Piccolo

Flute

Oboe

Bassoon

B♭ Clarinet 1

B♭ Clarinet 2

Bass Clarinet

Alto Saxophone 1

Alto Saxophone 2

Tenor Saxophone

Baritone Saxophone

B♭ Trumpet 1

B♭ Trumpet 2

French Horn

Trombone 1

Trombone 2

Euphonium

Tuba

Timpani

Xylophone/Marimba

Snare Drum

Bass Drum

Hi-hat

Auxiliary Percussion

p *mp* *f* *mf* *ff*

Closed

11

Picc.
 Fl.
 Ob.
 Bsn.
 B♭ Cl. 1
 B♭ Cl. 2
 B. Cl.
 A. Sax. 1
 A. Sax. 2
 T. Sax.
 Bar. Sax.
 B♭ Tpt. 1
 B♭ Tpt. 2
 F Hn.
 Tbn. 1
 Tbn. 2
 Euph.
 Tba.
 Timp.
 Xyl/Mar.
 Sn. Dr.
 B. Dr.
 Hi-hat
 Aux. Perc.

21

Picc.
Fl.
Ob.
Bsn.
Bb Cl. 1
Bb Cl. 2
B. Cl.
A. Sax. 1
A. Sax. 2
T. Sax.
Bar. Sax.
Bb Tpt. 1
Bb Tpt. 2
F Hn.
Tbn. 1
Tbn. 2
Euph.
Tba.
Timp.
Xyl/Mar.
Sn. Dr.
B. Dr.
Hi-hat
Aux. Perc.

Piccolo

Mii Channel

Arranged by Jordan Somers

♩ = 120

Flute 1

Mii Channel

Arranged by Jordan Somers

♩ = 120

Oboe 1

Mii Channel

Arranged by Jordan Somers

♩ = 120

Bassoon 1

Mii Channel

Arranged by Jordan Somers

♩ = 120

B \flat Clarinet 1

Mii Channel

Arranged by Jordan Somers

$\text{♩} = 120$

B \flat Clarinet 2

Mii Channel

Arranged by Jordan Somers

$\text{♩} = 120$

Bass Clarinet

Mii Channel

Arranged by Jordan Somers

♩ = 120

7

14

20

Alto Saxophone 1

Mii Channel

Arranged by Jordan Somers

$\text{♩} = 120$

Alto Saxophone 2

Mii Channel

Arranged by Jordan Somers

$\text{♩} = 120$

3 2 2

f *ff*

13

mp *p* *f*

18

p

24

f

Tenor Saxophone

Mii Channel

Arranged by Jordan Somers

♩ = 120

Baritone Saxophone

Mii Channel

Arranged by Jordan Somers

♩ = 120

B \flat Trumpet 1

Mii Channel

Arranged by Jordan Somers

$\text{♩} = 120$

B♭ Trumpet 2

Mii Channel

Arranged by Jordan Somers

♩ = 120

6

11

16

23

F Horn 1 & 2

Mii Channel

Arranged by Jordan Somers

♩ = 120

6

11

16

23

Trombone 2

Mii Channel

Arranged by Jordan Somers

♩ = 120

7

14

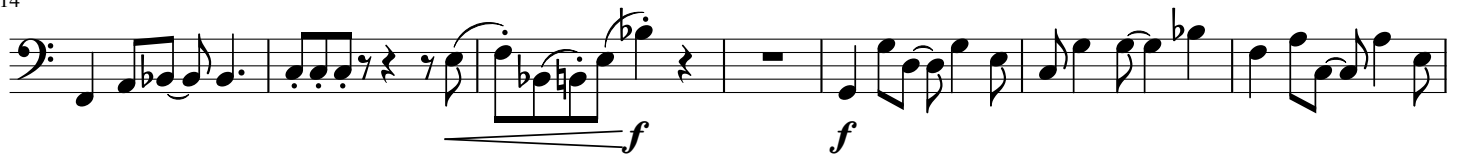

21

Euphonium

Mii Channel

Arranged by Jordan Somers

♩ = 120

3

p *mp*

2

11

mf *f*

19

24

Tuba

Mii Channel

Arranged by Jordan Somers

♩ = 120

7

7

mf

14

14

mf

20

20

f

25

25

25

25

Timpani

Mii Channel

Arranged by Jordan Somers

♩ = 120

25

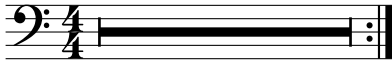

Snare Drum

Mii Channel

Arranged by Jordan Somers

♩ = 120

Bass Drum

Mii Channel

Arranged by Jordan Somers

♩ = 120

Hi-hat

Mii Channel

Arranged by Jordan Somers

♩ = 120

1
Closed

9
Closed Open Closed Open

18

Drumset

Mii Channel

Arranged by Jordan Somers

♩ = 120

17

24
