Baritone Sax.
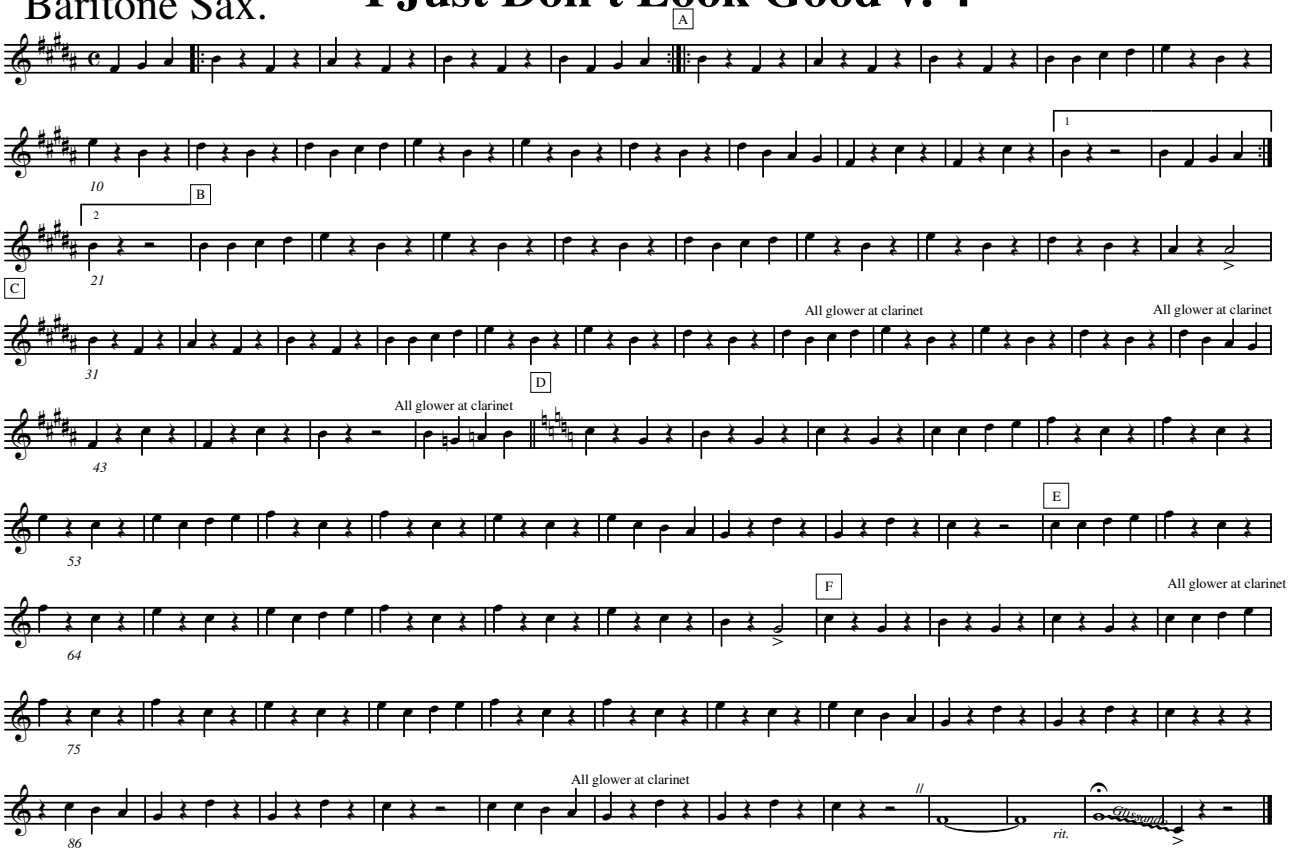
# I Just Don't Look Good v. 4