

# Alto Sax 2

# Gospel

from Monsters University

Ryan Tram

MarchFourth

Soulfully

**A** Groove

*mf*

*f*

**B** Calmly

*mf*

*al niente mp*

*al niente*

**C** Repeat 3x  
clap

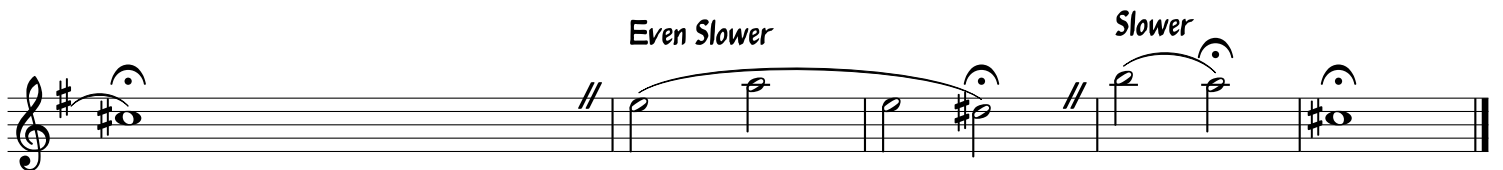
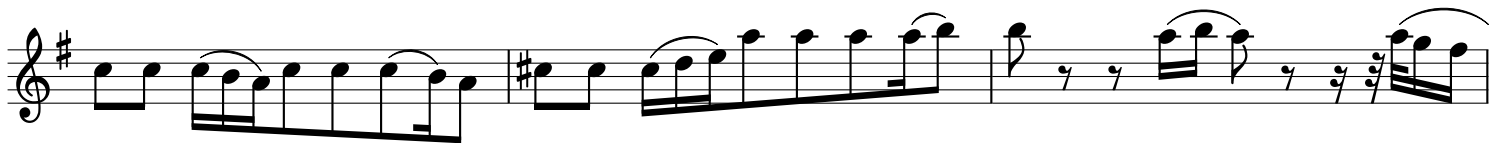
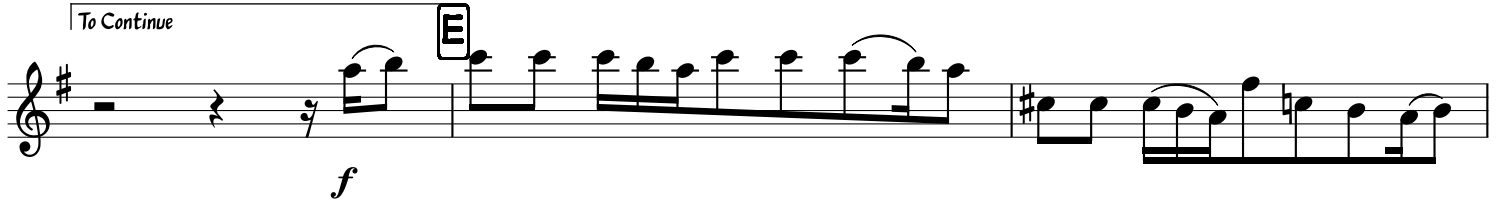
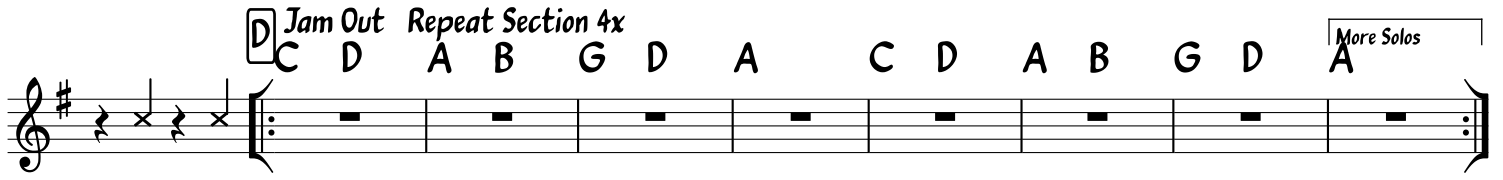
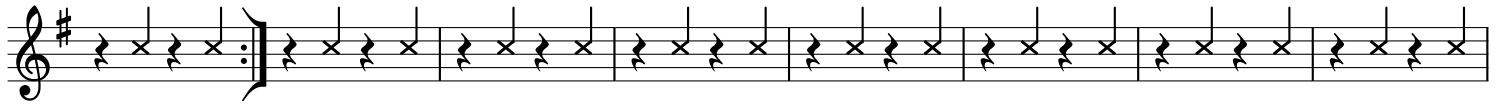

*al niente*