

1 = 80 Light Rock Feel 2 3 4

Vocal (Optional)

Flute 1+2 *mp*

Clar. 1+2 *mp*

Low WW *mp*

Alto 1+2 *mp*

Tenor 1+2 *mp*

Bari. Sax *mp*

Trump. 1+3 Fluge or TPT.in Stand *mp*

Trump. 2+4 Fluge or TPT.in Stand *mp*

F Horn *mp*

Trom. 1 (Eupho.) *mp*

Trom. 2 *mp*

Trom. 3 *mp*

Trom. 4 Bass Trom. *mp*

Tuba *mp*

Guitar *mp*
B E B E

Piano *mp*
Chords Supplied
l.h. 8vb

Bass *mp*

Drum Kit *mp*
HI-HAT
Cow Bell (Soft Mallet)

Perc. 1 *mp*
Timpani (C+F)

Perc. 2 *mp*

Tuned Perc. *mp*
Vibraphone

5 6 *mf* 7 8

Vocal (Optional) When you're wea-ry, feel- in'

Flute 1+2

Clar. 1+2

Low WW

Alto 1+2

Tenor 1+2

Bari. Sax

Trump. 1+3

Trump. 2+4

F Horn

Trom. 1 (Eupho.)

Trom. 2

Trom. 3

Trom. 4 Bass Trom.

Tuba

Guitar

Piano

Bass

Drum Kit

Perc. 1

Perc. 2

Tuned Perc.

13 14 15 16

Vocal (Optional)
dry them all; I'm on your side. when times - get

Flute 1+2

Clar. 1+2

Low WW

Alto 1+2

Tenor 1+2

Bari. Sax

Trump. 1+3

Trump. 2+4

F Horn

Trom. 1 (Eupho.)

Trom. 2

Trom. 3

Trom. 4 Bass Trom.

Tuba

Guitar
B^b E^b B^b C^m/F F⁷

Piano

Bass

Drum Kit
Light Fill Light Fill

Perc. 1

Perc. 2

Tuned Perc.

17

18

19

20

21

rough-

And friends just can't be found, Like a Bridge O- ver

Solo

Solo

B^b B^b /A bass B^b /Ab B^b7 E^b C⁷/E F⁷ E^b F/Eb

22 23 24 25

Vocal (Optional)
 Trou- bled Wa- ter I will lay me down. Like a Bridge O- ver

Flute 1+2

Clar. 1+2

Low WW

Alto 1+2

Tenor 1+2

Bari. Sax

Trump. 1+3

Trump. 2+4

F Horn

Trom. 1 (Eupho.)

Trom. 2

Trom. 3

Trom. 4 Bass Trom.

Tuba

Guitar
 D^{m7} G⁷ C^m A(-5)^{m7} D⁷ G^m B^{b7} E^b F/Eb E^o

Piano

Bass

Drum Kit

Perc. 1

Perc. 2

Tuned Perc.

30 31 32 33

Vocal (Optional)
Sail on sil-ver girl, Sail on

Flute 1+2
Clar. 1+2
Low WW
Alto 1+2
Tenor 1+2
Bari. Sax
Trump. 1+3
Trump. 2+4
F Horn
Trom. 1 (Eupho.)
Trom. 2
Trom. 3
Trom. 4 Bass Trom.
Tuba
Guitar
Piano
Bass
Drum Kit
Perc. 1
Perc. 2
Tuned Perc.

f

34 35 36 37

by. Your time has come to shine. All your

38 39 40 41

Vocal (Optional)
dreams are on their way. See how they shine. if you

Flute 1+2

Clar. 1+2

Low WW

Alto 1+2

Tenor 1+2

Bari. Sax

Trump. 1+3

Trump. 2+4

F Horn

Trom. 1 (Eupho.)

Trom. 2

Trom. 3

Trom. 4 Bass Trom.

Tuba

Guitar
E^b/B^b B^b B^b F/A G^{m7} C^{m7}/F F⁷

Piano

Bass

Drum Kit

Perc. 1

Perc. 2

Tuned Perc.

42

43

44

45

need a friend

I'm sail- ing right

be- hind.

need a friend I'm sail- ing right be- hind.

B^b B^b/A B^b7/Ab B^b7 E^b C^7 F^7

46 **Rallentando** 47 // 48 **Tempo 1**

Vocal (Optional) Like a Bridge C- ver

Flute 1+2 **Tempo 1**

Clar. 1+2 **Tempo 1**

Low WW **Rallentando** *ff* **Tempo 1**

Alto 1+2 *ff* **Tempo 1**

Tenor 1+2 *ff* **Tempo 1**

Bari. Sax **Rallentando** *ff* **Tempo 1**

Trump. 1+3 *ff* **Tempo 1** Legato

Trump. 2+4 *ff* **Tempo 1** Legato

F Horn **Rallentando** *ff* **Tempo 1**

Trom. 1 (Eupho.) *ff* **Tempo 1**

Trom. 2 *ff* **Tempo 1**

Trom. 3 *ff* **Tempo 1**

Trom. 4 Bass Trom. *ff* **Tempo 1**

Tuba **Rallentando** *ff* **Tempo 1**

Guitar *ff* F C C⁹ F G/F F^{#0}

Piano *ff* **Tempo 1**

Bass *ff* **Tempo 1**

Drum Kit *ff* **Tempo 1**

Perc. 1 **Rallentando** *f* **Tempo 1**

Perc. 2 *f* **Tempo 1** to (G+C)

Tuned Perc. **Rallentando** *ff* **Tempo 1**

49

50

51

52

Trou-bled

Wa-ter

will ease

your mind

Like a Bridge

O-ver

C/G

A^m

A/G^{m7}

F

E⁷

A^m

C⁷

F

G/F

F^o

53 54 55 56

Vocal (Optional)
 Trou-bled Wa-ter I will ease your mind. Like a Bridge O- ver

Flute 1+2

Clar. 1+2

Low WW

Alto 1+2

Tenor 1+2

Bari. Sax

Trump. 1+3

Trump. 2+4

F Horn

Trom. 1 (Eupho.)

Trom. 2

Trom. 3

Trom. 4 Bass Trom.

Tuba

Guitar
 C/G E⁷+9 A^m A/G F^{maj7} E⁷ sus4 E⁷ A^m C⁷ F^{maj7} G/F F^o

Piano

Bass

Drum Kit

Perc. 1

Perc. 2

Tuned Perc.

57

58

59

60

Trou - bled Wa - ter

I'm go - nna lay

I'm go - nna lay me

g

g

g

C/G E7/G* A^m

G⁷ sus4

G⁷

SOLO
(fill Around Kit)

sfz

Bridge Over Troubled Water

VOCAL

Arranged by ED WILSON

1 5 6 *mf*

When you're wea - ry, feel- in'

9

small, When tears are in your eyes, I'll

13

dry them all; I'm on your side. when times - get

17

rough- And friends just can't be found, Like a

21

Bridge O- ver Trou- bled Wa- ter I will lay me down. Like a

25

Bridge O- ver Trou- bled Wa- ter I will lay me

28

down. Sail on

32

 sil- ver girl, Sail on by. Your time has

36

 come to shine. All your dreams are on their way. See how they

40

 shine. if you need a friend I'm sail- ing

44

 right be- hind. Like a Bridge O- ver

Rallentando *||* Tempo 1

49

 Trou- bled Wa- ter I will ease your mind Like a Bridge O- ver

53

 Trou- bled Wa- ter I will ease your mind. Like a Bridge O- ver

57

 Trou - bled Wa- ter I'm go'- nna lay I'm go'- nna lay me

61

 down, lay me down go'- nna lay me down.

Rallentando

Bridge Over Troubled Water

SOLO PART
Eb ALTO SAXOPHONE

Arranged by ED WILSON

Bridge Over Troubled Water

SOLO PART
Bb FLUGEL HORN

Arranged by ED WILSON

38-

42

Rallentando *ff* // Tempo 1

46

50

54

SOLO

58

(as written)

Rallentando

61

Bridge Over Troubled Water

1st FLUTE/PICCOLO

Arranged by ED WILSON

1
mp

5

10

15 2 19 >

20 > 6 27 >
fp

29
mf

32
f

36

40

43

46 *Rallentando* *Tempo 1*

49

53

57

61 *Rallentando*

Bridge Over Troubled Water

2nd FLUTE/OBOE

Arranged by ED WILSON

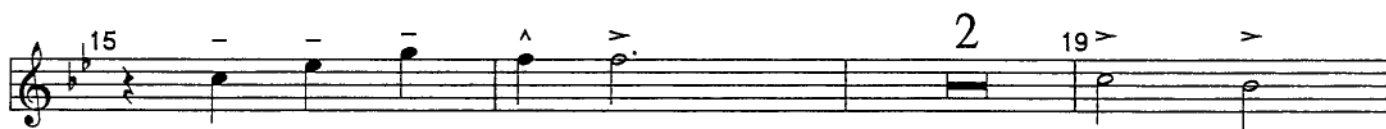

36

40

43

46 *Rallentando* *Tempo 1*

49

53

57

61 *Rallentando*

Bridge Over Troubled Water

1st CLARINET

Arranged by ED WILSON

40

43

46 *Rallentando* *Tempo 1*

49

53

57

61 *Rallentando*

Bridge Over Troubled Water

2nd CLARINET

Arranged by ED WILSON

40

43

46

Rallentando

Tempo 1

49

53

57

61

Rallentando

Bridge Over Troubled Water

BASSOON

Arranged by ED WILSON

32

36

40

45

Rallentando

ff

Tempo 1

49

53

57

61

Rallentando

Bridge Over Troubled Water

BASS CLARINET

Arranged by ED WILSON

32

36

40

45

Rallentando *ff* Tempo 1

49

53

57

61

Rallentando

Bridge Over Troubled Water

1st ALTO SAXOPHONE

Arranged by ED WILSON

Bridge Over Troubled Water

2nd ALTO SAXOPHONE

Arranged by ED WILSON

Bridge Over Troubled Water

1st TENOR SAXOPHONE

Arranged by ED WILSON

31 *f*

35

40

44 *Rallentando* *ff*

Tempo 1 48

52

57

61 *Rallentando*

Bridge Over Troubled Water

2nd TENOR SAXOPHONE

Arranged by ED WILSON

31 *f*

35

40

44 *Rallentando* *ff*

Tempo 1 48

52

57

Bridge Over Troubled Water

BARITONE SAXOPHONE

Arranged by ED WILSON

Tempo 1

Bridge Over Troubled Water

1st TRUMPET

Arranged by ED WILSON

Flugle or TPT.in Stand

1 *mp*

5 8 15 6 21 7

to Trumpet

28 Open *mf* *f*

32

36

40

44 *Rallentando* *ff*

Tempo 1

48
Legato

53

57

61
Rallentando

Bridge Over Troubled Water

3rd TRUMPET

Arranged by ED WILSON

Flugle or TPT.in Stand

1 *mp*

5 8 15 6 21 7

to Trumpet

28 Open *mf* *f*

32

36

40

44 *Rallentando* *ff*

Tempo 1

48
Legato

53

57

61
Rallentando

Bridge Over Troubled Water

4th TRUMPET

Arranged by ED WILSON

Flugle or TPT.in Stand

1 *mp*

5 8 15 6 21 7

to Trumpet

28 Open *mf* *f*

32

36

40

44 *Rallentando* *ff*

Tempo 1

48 Legato

53

57

61 Rallentando

Bridge Over Troubled Water

F HORN

Arranged by ED WILSON

1 *mp*

5

9 (Soft)

13

17

21

25 *fp*

28 *mf*

32 *f*

36

41

45 *Rallentando* *ff*

49

53

57

61 *Rallentando*

Bridge Over Troubled Water

1st TROMBONE

Arranged by ED WILSON

28 *mf*

32 *f*

36

41

45 *ff*

Rallentando

Tempo 1

49

53

57

61 *Rallentando*

Bridge Over Troubled Water

2nd TROMBONE

Arranged by ED WILSON

28 *mf*

32 *f*

36

40

45 *ff* Rallentando Tempo 1

49

53

57

61 Rallentando

Bridge Over Troubled Water

3rd TROMBONE

Arranged by ED WILSON

1 *mp*

5

9 (Soft)

13

17

21

25 *fp*

28 *mf*

32 *f*

36

40

45 *ff*

Rallentando

Tempo 1

49

53

57

61

Rallentando

Bridge Over Troubled Water

4th TROMBONE

Arranged by ED WILSON

Bridge Over Troubled Water

EUPHONIUM T C

Arranged by ED WILSON

Words & Music by Paul Simon. © Copyright 1969 by Paul Simon.
International Copyright Secured. All Rights Reserved. Unauthorised Copying Is Illegal.

32 *f*

36

41

45 *Rallentando* *ff* *Tempo 1*

49

53

57

61 *Rallentando*

Bridge Over Troubled Water

TUBA

Arranged by ED WILSON

32

36

40

45

Rallentando *ff* Tempo 1

49

53

57

61

Rallentando

Bridge Over Troubled Water

BASS

Arranged by ED WILSON

33

37

41

45

Rallentando

Tempo 1

ff

49

53

57

61

Rallentando

Bridge Over Troubled Water

DRUM KIT

Arranged by ED WILSON

HI-HAT

1 5 7 9

mp

10 13

14 Light Fill

17 19 20

21 6 28 3

mf

32 34 35

f

36 38 39

40 FILL

44 45 Rallentando ff

Tempo 1
48 50 51

52 54 55

56 58 SOLO (fill Around Kit)

61 Rallentando

Bridge Over Troubled Water

AUX. PERCUSSION

Arranged by ED WILSON

Cow Bell (Soft Mallet)

1 5 7 7

mp

15 5 21 6

28 3 32 7

mf *f*

40 5 46 *Rallentando* //

48 11 60 *f* *Tempo 1*

61 63 *Rallentando*

Bridge Over Troubled Water

2nd PERCUSSION

Arranged by ED WILSON

Timpani (C+F)

1 6 7 8 15 6 21 7

28 4 32 8 40 6 46

47 11 60

61

Rallentando

Rallentando

ff *sfz* *f*

to (G+C)

Bridge Over Troubled Water

TUNED PERCUSSION

Arranged by ED WILSON

Vibraphone

38

42

45

Rallentando

Tempo 1

49

53

57

61

Rallentando